

A2 / 18874 / 92
 SCRUTINY PLAN

Planning Permit No. A 23457 / 260
APPROVED
 SUBJECT TO THE CONDITIONS IN THIS OFFICE LETTER.
 No. A2 / 18874 / 92 Date 3-93
 FOR MEMBER SECRETARY
 MADRAS METROPOLITAN
 DEVELOPMENT AUTHORITY
 DE. No. 45 - 600 008.

JOINERY

| | | |
|------|------------|-------------|
| DOOR | | 30' x 7'0" |
| D1 | DOOR | 3'0" x 7'0" |
| D2 | DOOR | 2'6" x 6'6" |
| W. | WINDOW | 6'0" x 4'6" |
| W1 | " | 3'0" x 4'6" |
| V | VENTILATOR | 3'0" x 2'0" |

COLOUR INDEX

| | |
|----------|--|
| PROPOSED | |
| ROAD | |
| BOUNDARY | |
| EXISTING | |

PLAN SHOWING THE PROPOSED BUILDING AT PLOT NO. 4, SIGAMANI NAGAR S.NO. 202/8A, MADIPAKKAM VILLAGE, SAIDAPET TALUK, CHINGLEPET DISTRICT, MADRAS.

| | |
|------------------|-------------------------------|
| DATE 10-4-92 | SCALE 1/100 |
| DRAWN: K. Rajan | CHECKED: |
| OWNER: B. Ambika | TOTAL BUILT UP A. 1560 sq.ft. |
| | PLOT AREA - 2600 sq.ft. |

LICENSED SURVEYOR

(Signature)
 Sr. V. Sundararajulu, C.Eng. (I)
 BE (Civil) ME (Struct.) FIE (Ind) & IV
 Licensed Surveyor - Class - I No. 460
 Corporation of Madras, Ambattur Township,
 2/27, MMDA, Mogappair East, MADRAS-50

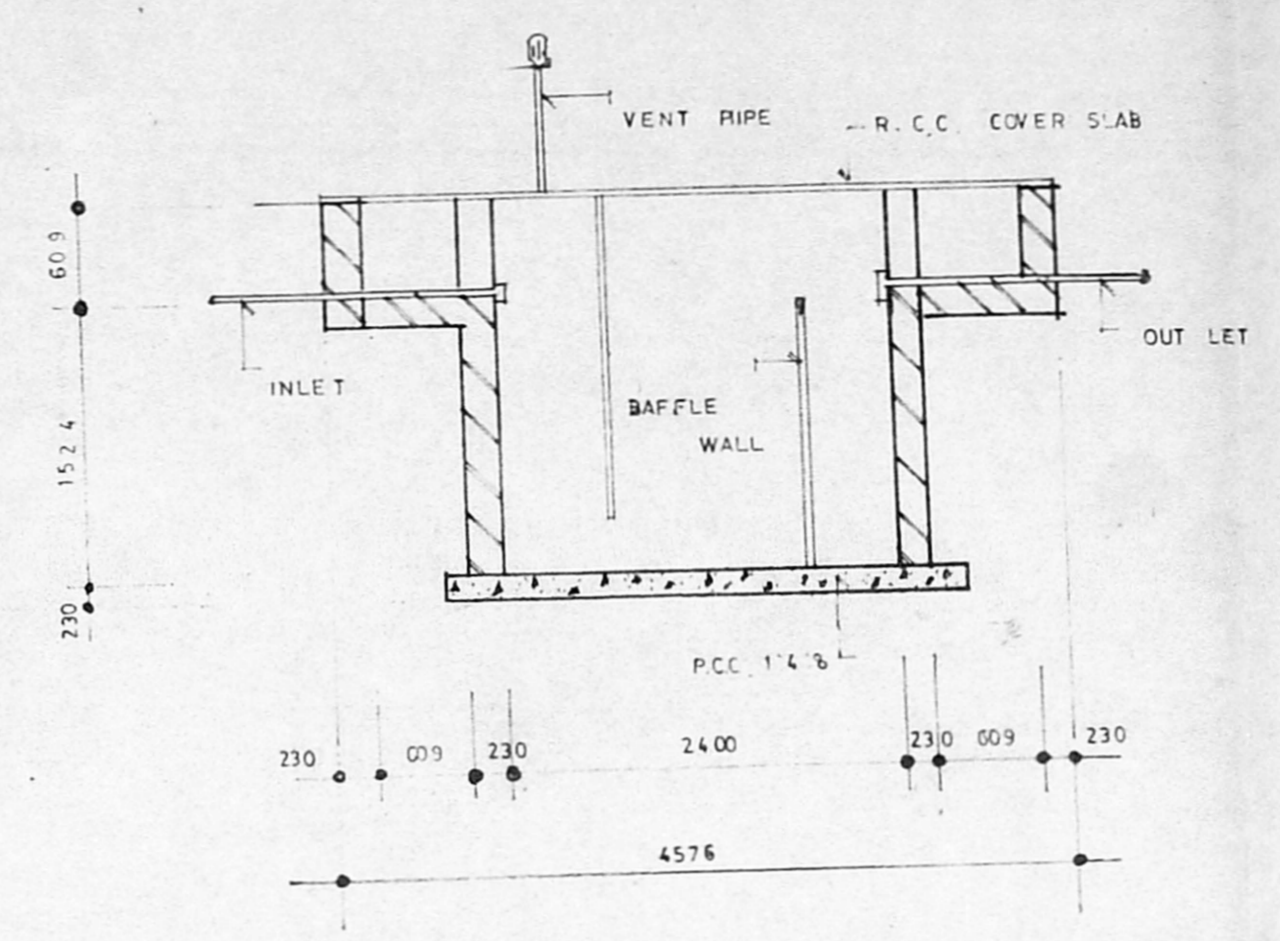
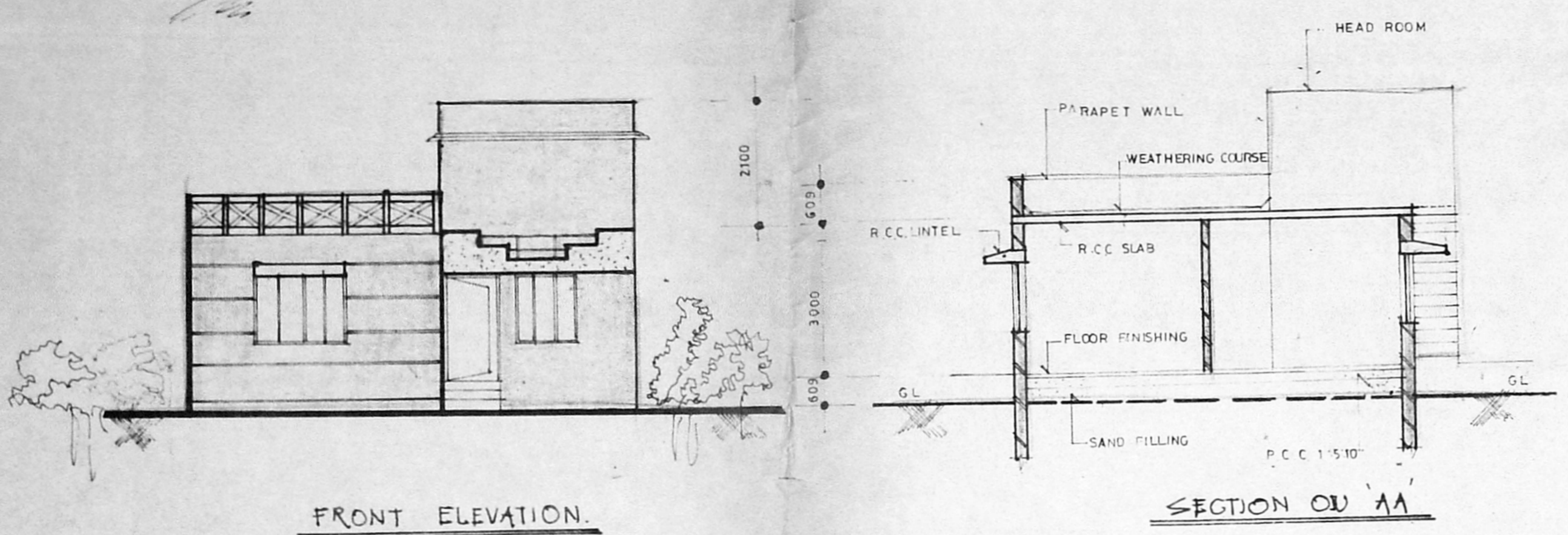

SEPTIC TANK DETAIL. SCALE (1:50)

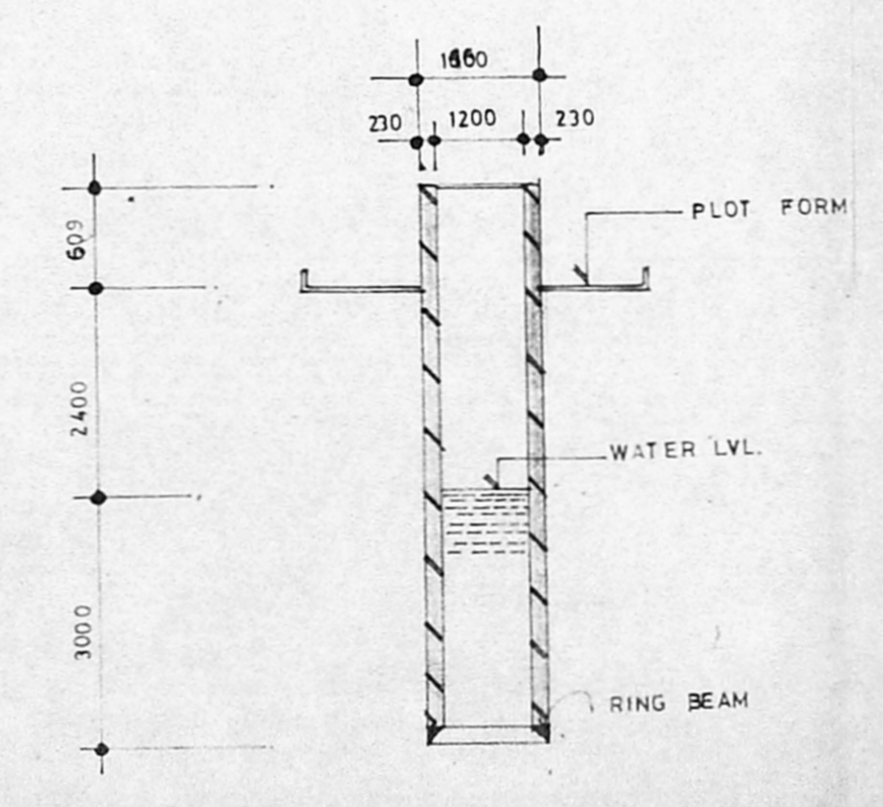

SECTION OF WELL.

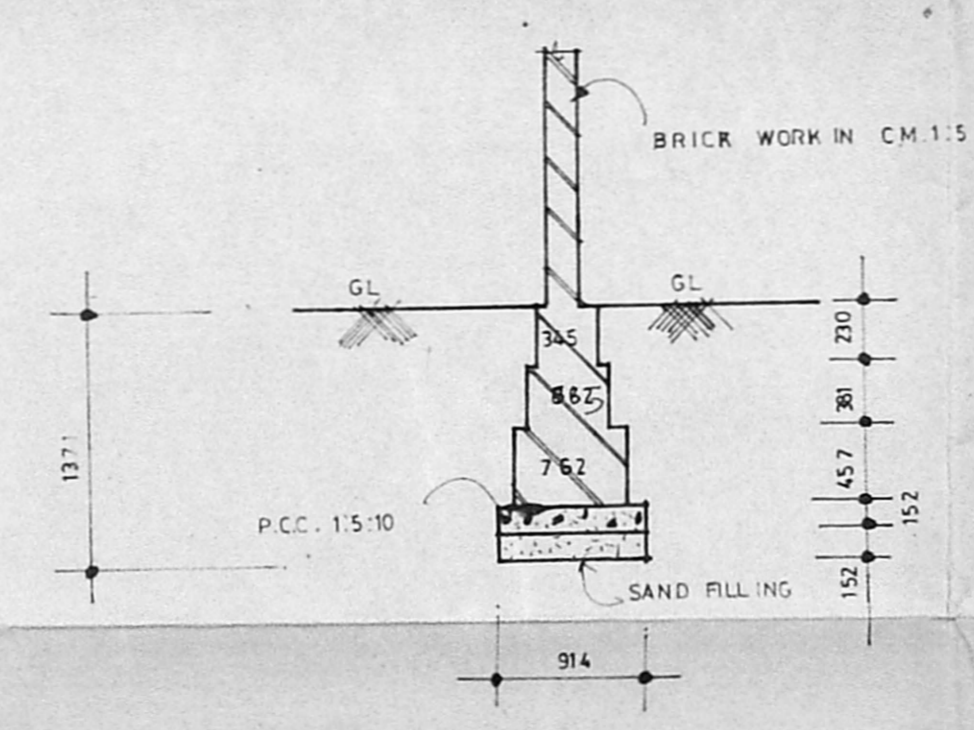

FOUNDATION DETAIL. (SCALE 1:50)

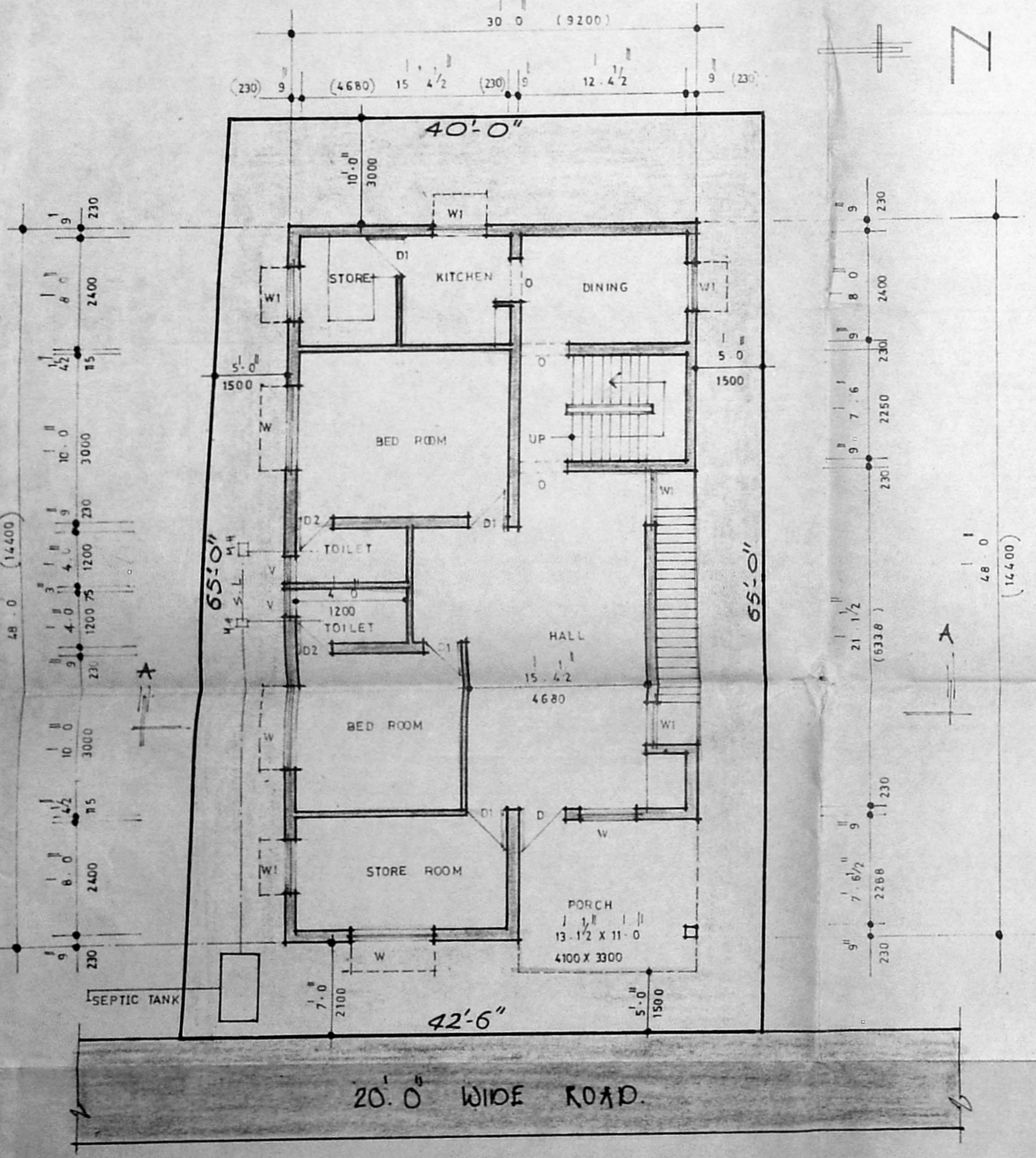

GROUND FLOOR PLAN & SITE PLAN

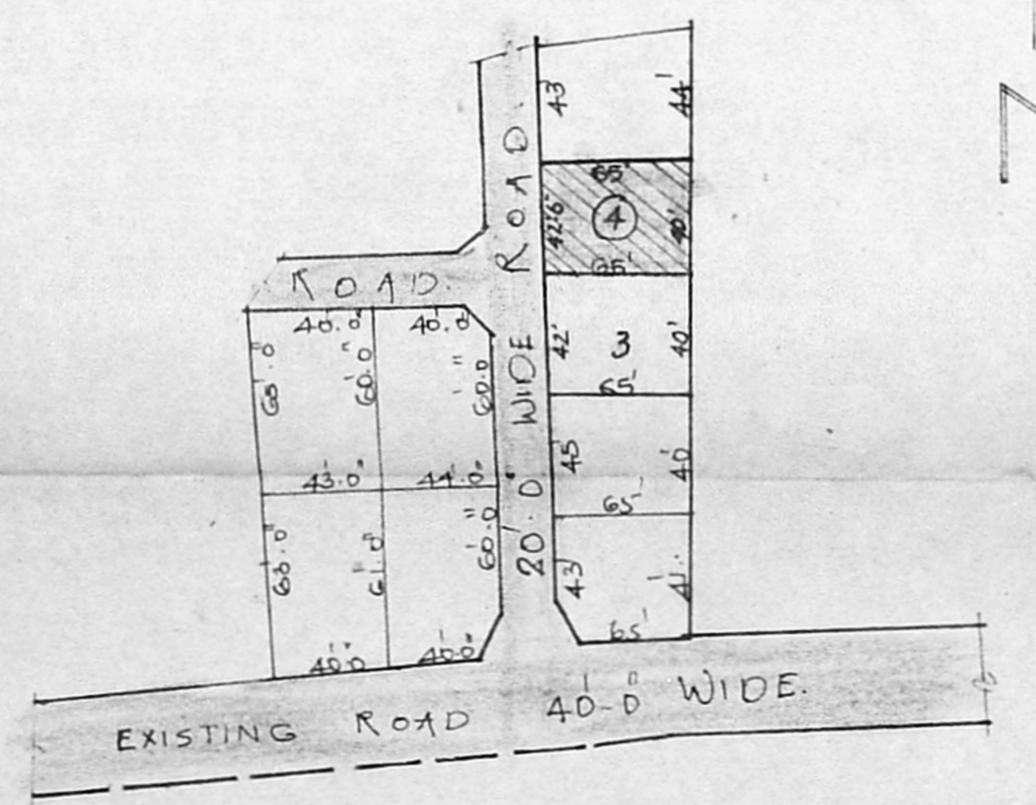

KEY PLAN (NOT TO SCALE)